









LEGEND

NEW

-  ADDRESSABLE FULL STATION
-  ADDRESSABLE SMOKE DETECTOR
-  STROBE UNIT (15/15 cd)
-  COMBINATION HORN/STROBE UNIT (15/15 cd)
-  CEILING MOUNTED COMBINATION HORN/STROBE UNIT (115 cd)
-  CEILING MOUNTED STROBE UNIT (115 cd)
-  COMBINATION HORN/STROBE UNIT (75 cd)
-  STROBE UNIT (75 cd)

-  ADDRESSABLE MONITOR MODULE
-  ADDRESSABLE CONTROL MODULE
-  ADDRESSABLE FIRE ALARM CONTROL PANEL
-  8 AMP REMOTE POWER SUPPLY
-  ISOLATION MODULE

EXISTING TO REMAIN

-  EXISTING LOCAL ENERGY MASTER BOX
-  EXISTING OUTSIDE RED BEACON
-  EXISTING SPRINKLER TAMPER SWITCH
-  EXISTING SPRINKLER FLOW SWITCH

NOTES

1. INSTALLATION TO BE IN ACCORDANCE WITH NFPA-72, 2002 EDITION, AMERICANS WITH DISABILITY ACT, MASSACHUSETTS STATE BUILDING & LOCAL CODES, STANDARDS AND ORDINANCES.
2. INSTALL FULL STATIONS AT MAXIMUM HEIGHT OF 48 INCHES ABOVE FINISH FLOOR.
3. INSTALL HORN/STROBES AT MAXIMUM HEIGHT OF 80 INCHES ABOVE FINISH FLOOR OR 6 INCHES BELOW CEILING, WHICHEVER IS LOWER.
4. MEET OTHER REQUIREMENTS OF THE AUTHORITY HAVING JURISDICTION.
5. ALL EXISTING FIRE ALARM EQUIPMENT TO BE REMOVED AFTER NEW SYSTEM HAS BEEN APPROVED.
6. EXISTING MASTER BOX AND OUTSIDE RED BEACON TO REMAIN AND BE RECONNECTED TO NEW FIRE ALARM SYSTEM.
7. EXISTING FLOW AND TAMPER SWITCHES TO BE REWIRED BY ELECTRICAL CONTRACTOR TO NEW FIRE ALARM SYSTEM.

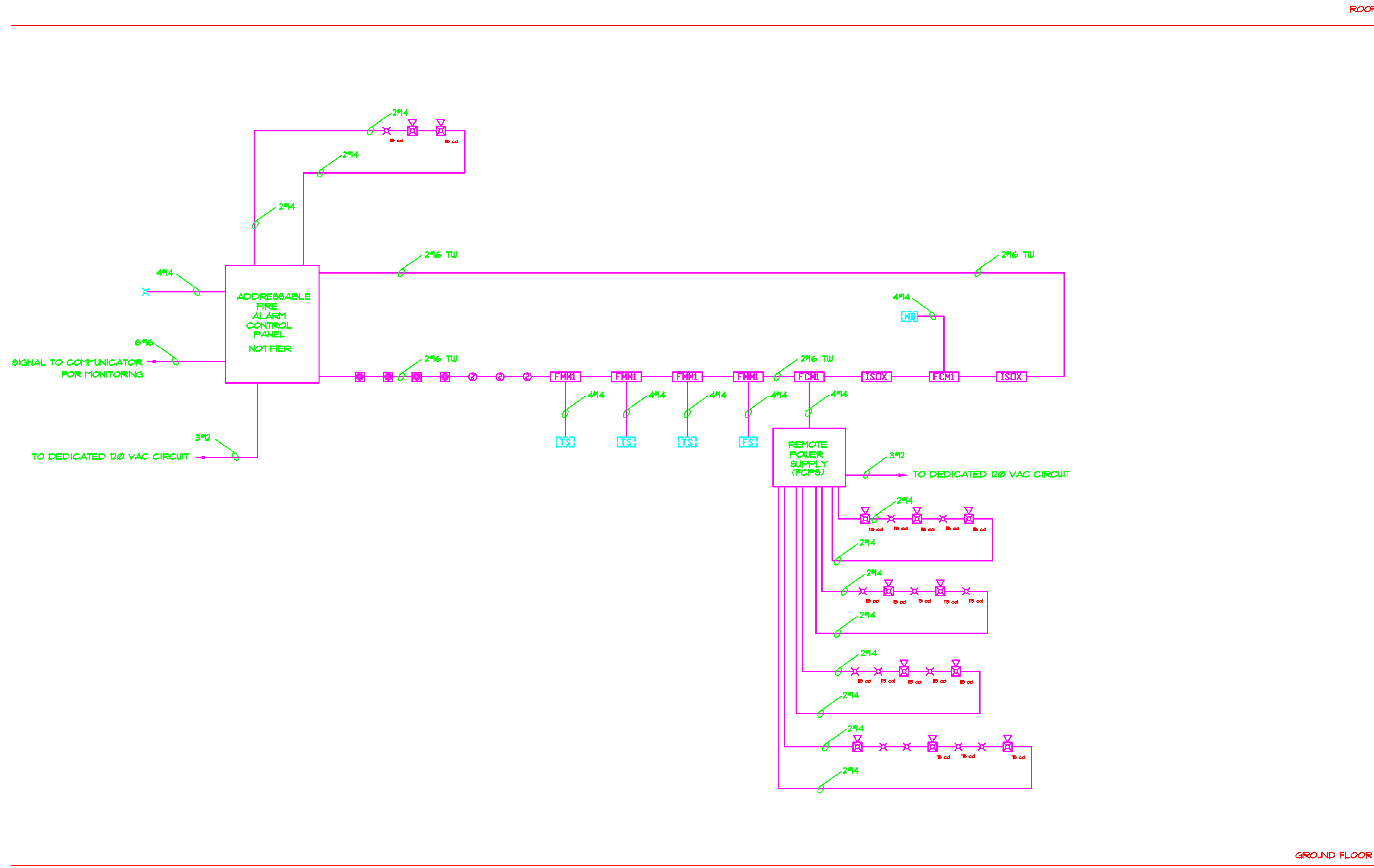

NO.	REVISIONS	DATE

JOB NO. 382
DRAWN BY LFF
DESIGNED BY LFF
SCALE Not To Scale
DATE 03/27/08

PROJECT
Combustible Liquids Warehouse Braintree, MA

TITLE
Fire Alarm Riser Diagram

DRAWING NO.
FA-3